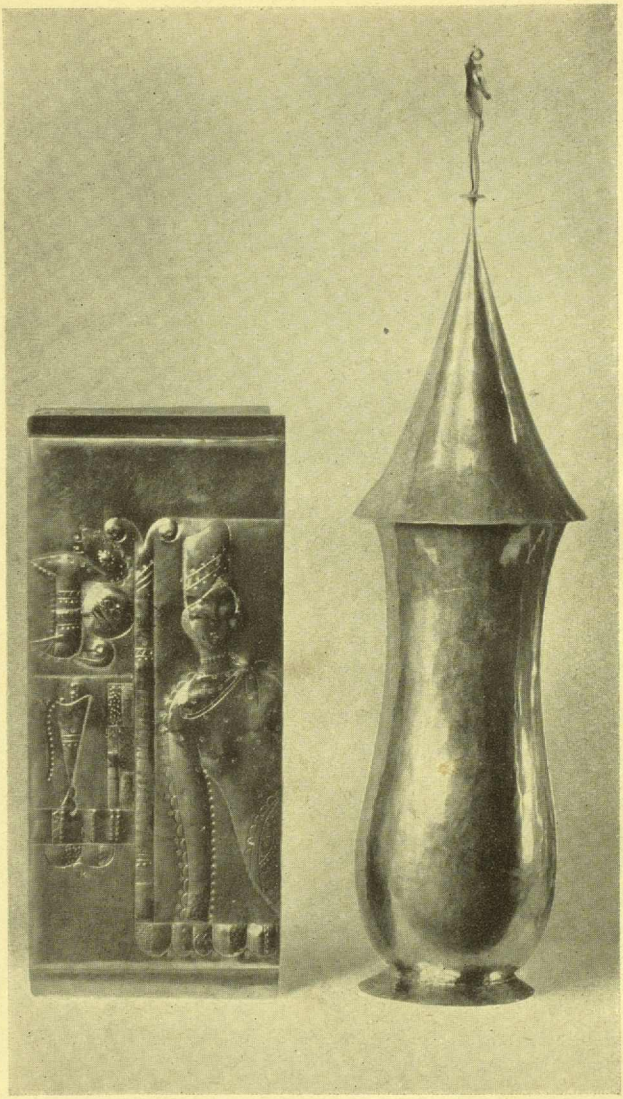

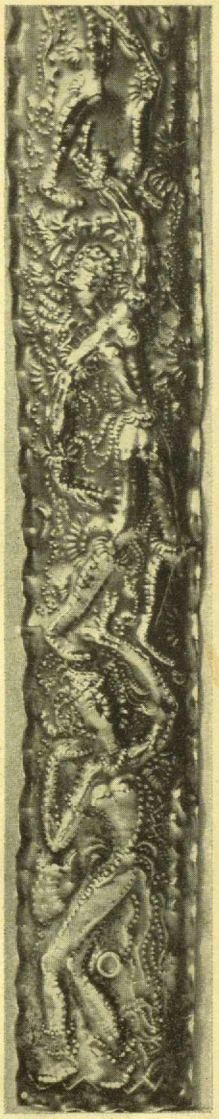

Getriebene Kassette. Vase mit figuraler blech-plastischer Studie.
Getriebene Studie. Hermann Friedrich