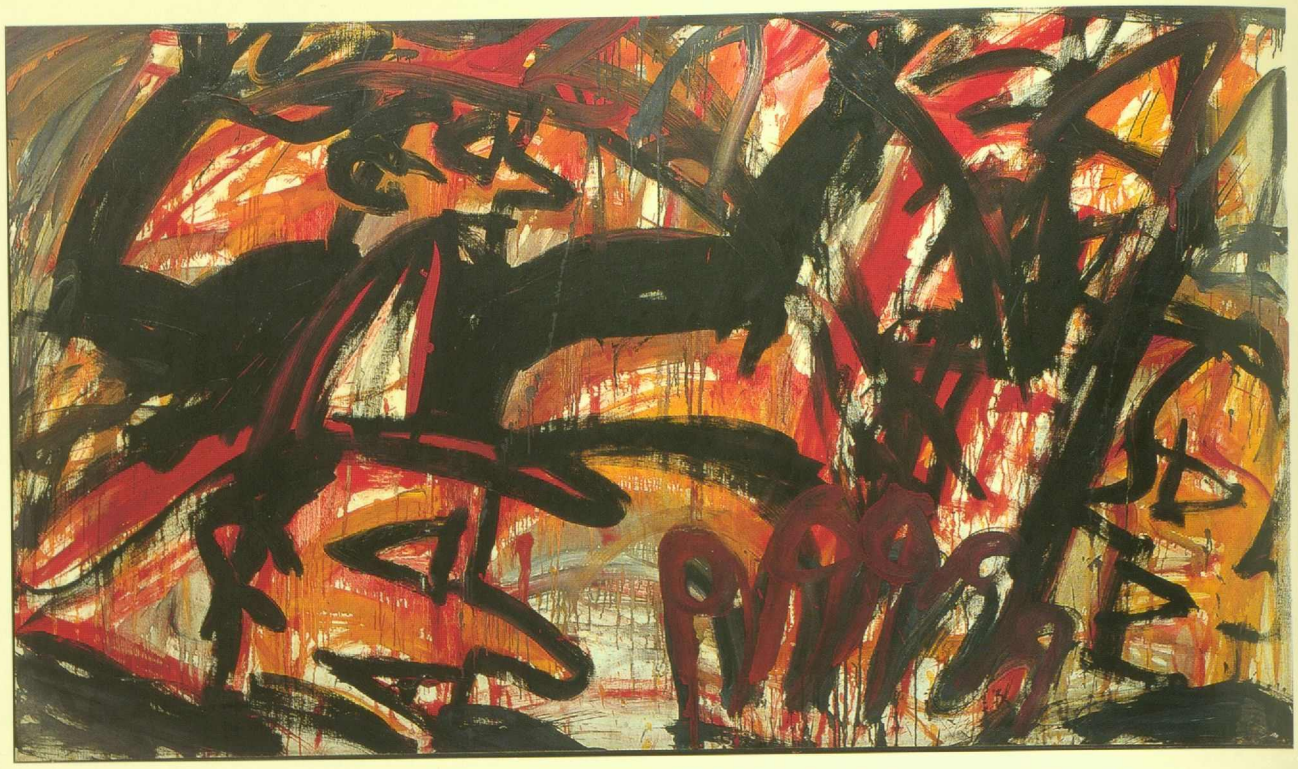

Red Grooms, Ankündigung für *A Play Called Fire* (Ein Stück namens Feuer), August 1958