Jirō Takamatsu, *Die Schnur in der Flasche,* 1963

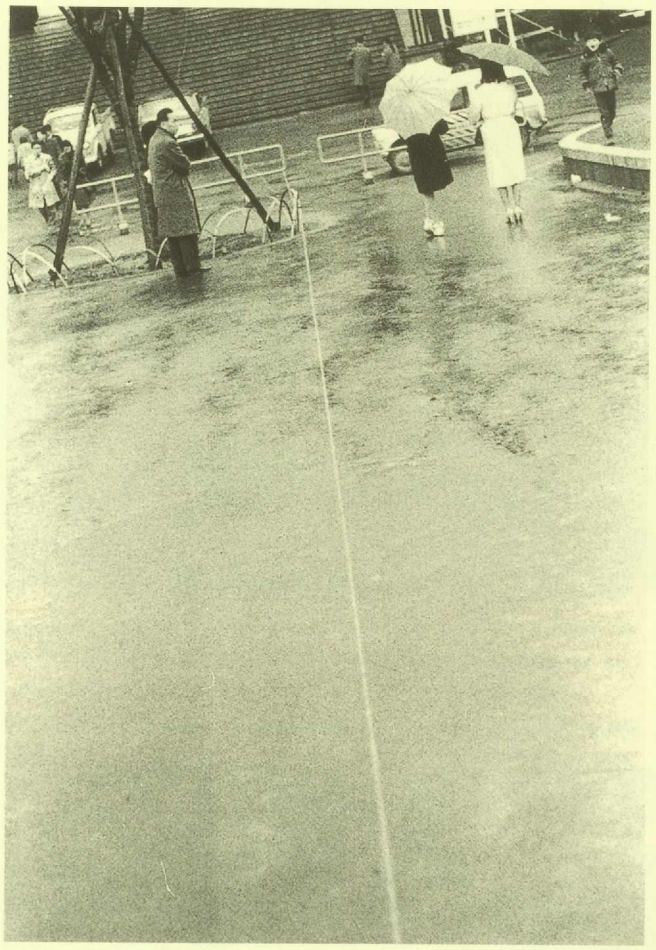
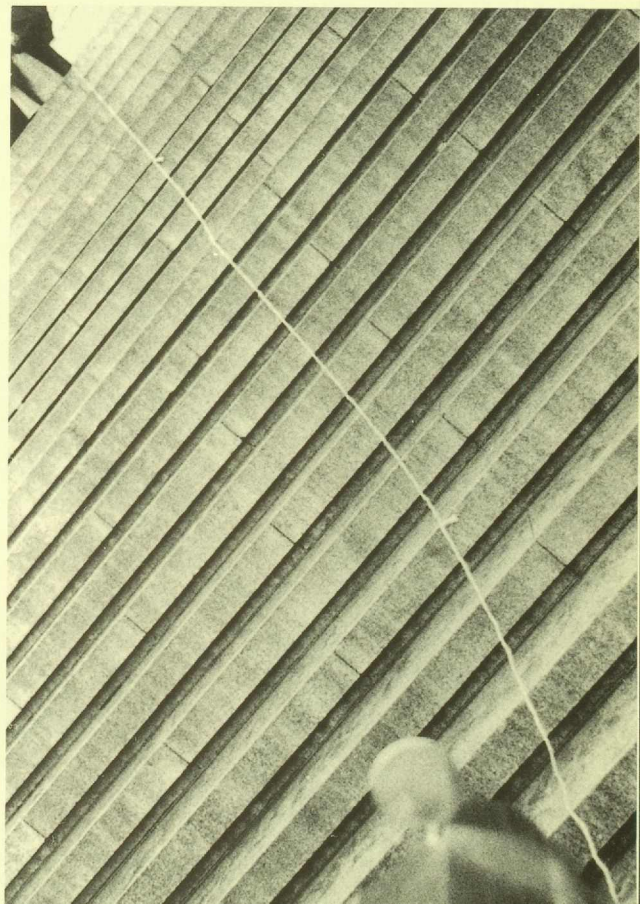
(Mitte und unten) **Jirō Takamatsu**, *Die Tausendmeterschnur,* 1963