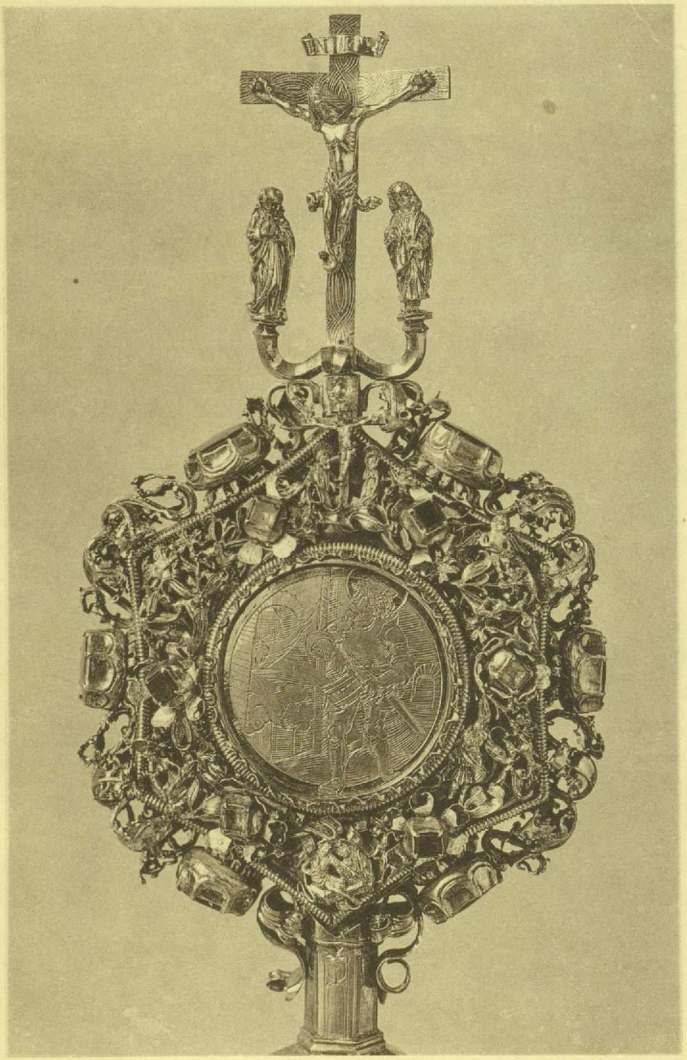

Abb. 9. Ausschnitt von dem Reliquiar
des Presbyters Peter Hofstetter
Salzburg, 1486