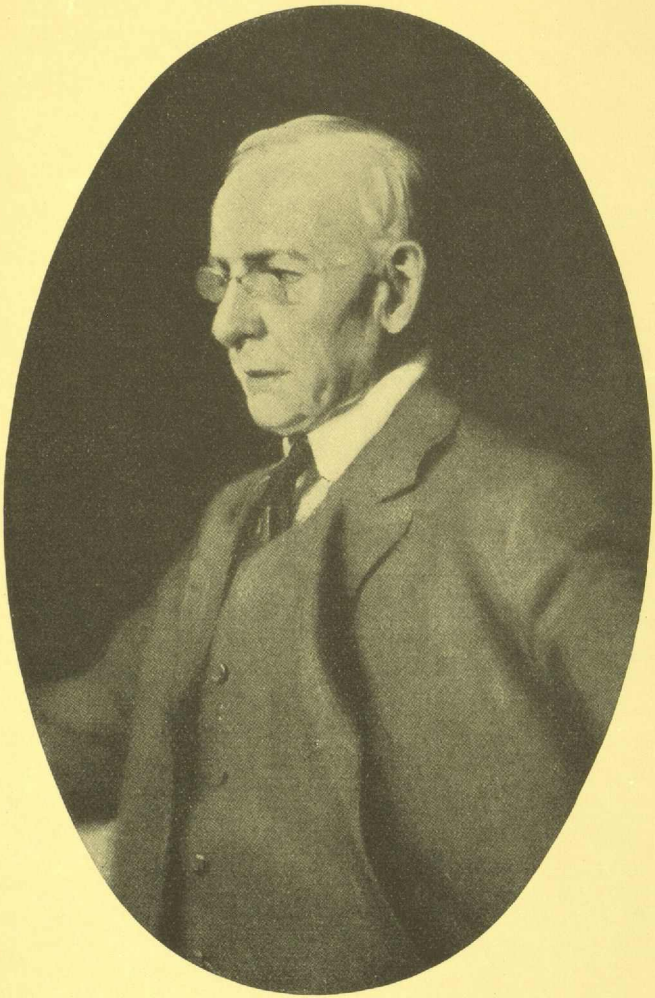

LOUIS HENRY SULLIVAN
NACH GEMÄLDE VON FR. WERNER